

**Recycling Fees For  
Electronics  
Accepted at  
Landfill Only**

**Florescent Bulbs Recycling Fee**

Fees will be adjusted to latest  
available pricing

**Compact Florescent**

CPU \$ .45 - \$1.00

**Florescent Tubes**

3' \$ 1.50

4' \$ 1.75

8' \$ 3.50

Capacitors \$ 1.50

Other small Electrics \$.30 p/lb

The landfill reserves the right to  
impose additional fees on loads or  
items deemed to be not in keeping  
with the above rates. This fee will  
be set in accordance with the final  
recycling cost, transportation costs  
and operations cost affected.

***Solid Waste Director: Phyllis W. Packard***

**605 677 7076 vermrecycle@speednet.com**

**[www.vermillion.us/departments\\_solidwaste.aspx](http://www.vermillion.us/departments_solidwaste.aspx)**

**Other Recycling at  
Missouri Valley  
Recycling ~ MVR**

840 North Crawford Road  
Recycling Trailers available 24/7  
High School & Middle School  
Pump n Pack & Jones Food  
Center

**Materials Accepted  
Clean and Dry and Empty**

Newspaper

Magazines

Office Paper

Shred Paper

Tin / Steel Cans

Aluminum Cans

Plastic # 1 & # 2

**Accepted only at  
840 N Crawford**

Hard Cover & Phone Books

Corrugated Card Board

Triple Rinsed Pesticide Containers

Scrap Metals

There is no charge for recycling at  
MVR

Percent of market price paid  
for aluminum cans  
and scrap metals



***City of  
Vermillion  
Landfill***

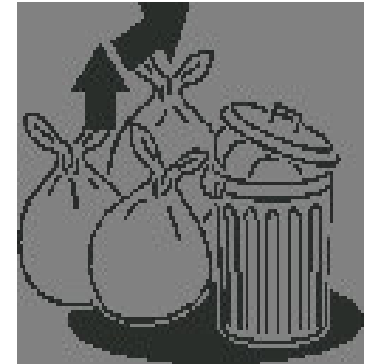

***WASTE DISPOSAL  
& E-WASTE  
RECYCLING RATES***

Landfill Hours M - F 8- 4:30

April - Oct Sat. Hours 8 -noon

31426 Bluff Rd. Vermillion

605 677 7059

Recycling Hours M-F 8 -4:30 Sat 9- noon

840 N. Crawford Rd.

605 677 7076

*Vermillion Municipal Landfill*  
**WASTE DISPOSAL & E-WASTE**  
**RECYCLING RATES**

The City of Vermillion desires to provide solid waste services on a self-sustaining user basis.

**Non-licensed haulers**

**normal household garbage, trash**

**\$39.00 per ton**

**minimum fee \$15.00**

**Licensed contract haulers**

**\$36.00 per ton**

**minimum fee \$15.00**

**Yard waste, large trees and limbs**

**Yard waste and shrubbery free from Households**

**April - Oct may be taken to MVR recycling**

**Commercial Yardwaste & Trees**

**\$ 5.00 per ton**

**\$ 3.75 minimum**

**Waste tire**

**\$ 165.00 per ton**

**\$ 2.25 minimum**

**Scrap metals,**

**\$ 10.00 per ton**

**\$ 5.25 minimum fee**

**Whitegoods and appliances**

**\$10.00 per Item**

**Authorized asbestos**

Materials must be prepared for disposal in conformance with the U.S. EPA and SD DENR standards. Pre approval required.

**\$25.00 gate fee**

**plus \$50.00 per ton.**

**Authorized petroleum-contaminated soils**

Tests results review prior to acceptance of materials and 24-hour notice once approval granted. All subsequent testing shall be the landfill responsibility.

**\$100 gate fee per accepted job site**

**plus \$6.70 per ton**

**Uncovered or unsecured loads**

**\$15.00 additional fee**

**Clay Purchase from Landfill**

**\$ .40 per ton if buyer load**

**\$ .60 per ton if Landfill Personnel load**

This fee may be negotiated with the Solid Waste Director, with approval of City Manager, for large quantity sales that would benefit the landfill construction costs.

The landfill reserves the right to impose additional fees on loads deemed to be not in keeping with the above rates. This fee will be set in accordance with time and operations cost affected.

**Fees For Electronic Recycling**

Why a fee? It cost to recycle these items. The Vermillion Solid Waste Department must pay a recycler to process and recycle the electronics safely. The hazardous materials such as lead and mercury are removed, glass and the variety of plastics separated and each material is sent back into the manufacturing loop. The Solid Waste system takes every effort to make sure the materials are recycled in the US. In some case portions or elements of the electronics may be recycled in Europe.

<u>ITEMS</u>	<u>Landfill Fee</u>
TV'S	\$ 15 SM/ \$20 MED/ \$25 LG
MONITORS	\$ 10.00
CPU (TOWERS)	\$ 6.00
PRINTERS/SMALL	\$ 5.00
PRINTERS LG	\$ 8.00
LAPTOPS	\$ 10.00
SCANNERS	\$ 6.00
FAX MACHINES	\$ 6.00
KEYBOARDS	FREE
CELL PHONE	FREE -
OR TAKE TO SAFETY CENTER	
VCR	\$ 6.00
STEREO (CPU SIZE)	\$ 5 SM / \$10 MED / \$20 LG
COPIERS	
(TABLE TOP)	\$ 15.00
(FLOOR)	\$ 65.00
MICROWAVE	\$ 5.00
MISC SM. LOW WT.	\$ 0.25 PER LB
UPS BACK-UPS	\$ 0.25 PER LB